

Click **Print Summary** to display the list of views

DO NOT USE C&P NHS Health Check/ 2015

Administration | Risk Assessment | Risk Assessment Continued | Risk Management | Communication of Risk

### Communication of Risk

Ensure you are happy with the pre-populated information when using the QRISK2 screening tool.(this can be adjusted if necessary)

Information calculated via the QRISK2 tool **must be saved to the record** in order to enter the risk.

QRISK2 Calculator...

**CV risk is determined on the first cholesterol result. Any subsequent lowered cholesterol result (due to Statin therapy) should not be used to calculate CV Risk. The patient should be maintained on the High Risk Register if original CV Risk  $\geq$  20% or  $>$ 10% and on a statin**

Communication of Results  [edit] [dropdown] The person having the NHS Health Check should be told their BMI, cholesterol level, blood pressure and AUDIT score

Patient given results Card  [edit] [dropdown] Peterborough only if available

NHS Health Check programme (Notes field) [text area] [edit] Please enter any information you wish the patient to read in the NHS Health Check printout

Patient Given NHS Health Checks View  [edit] [dropdown] **Print Summary**

Completed view can be printed using the Print Summary button & selecting C&P Advice & Referral Centre GP Print Out +

Communication of CV risk  [edit] [dropdown]

Clinical management plan agreed / goals set [text area] [edit]

Show recordings from other templates  
 Show empty recordings

Information Print Suspend Ok Cancel

Select **C&P NHS Health Checks –PATIENT VIEW** and click **Print**

Select View for Summary Printout

Name	Availability
Current Meds	Organisation Specific
Degraded GP2GP Data	System Wide
Degraded GP2GP Medication	System Wide
Diabetes Education	System Wide
Diabetes Summary	System Wide
Digoxin Monitoring	C&P GP practice group
Disease+Ops	System Wide
DRAFT C&P Learning Disability (111)	C&P GP practice group
<b>DRAFT C&amp;P NHS Health Checks - PATIENT VIEW</b>	C&P GP practice group
For QOF - ACE-I ARB	System Wide
For QOF - ACE-I ARB - GMS Templates v25	System Wide
For QOF - ACE-I ARB - GMS Templates v27	System Wide

288 User-defined views

Settings **Print** Cancel

A Microsoft Word document will be produced which is to be handed to the patient

## How to add the C&P NHS Health Checks –PATIENT VIEW View to your clinical tree.

Access the **Setup** menu, and select **Users and Policy** then **Organisational Preferences**

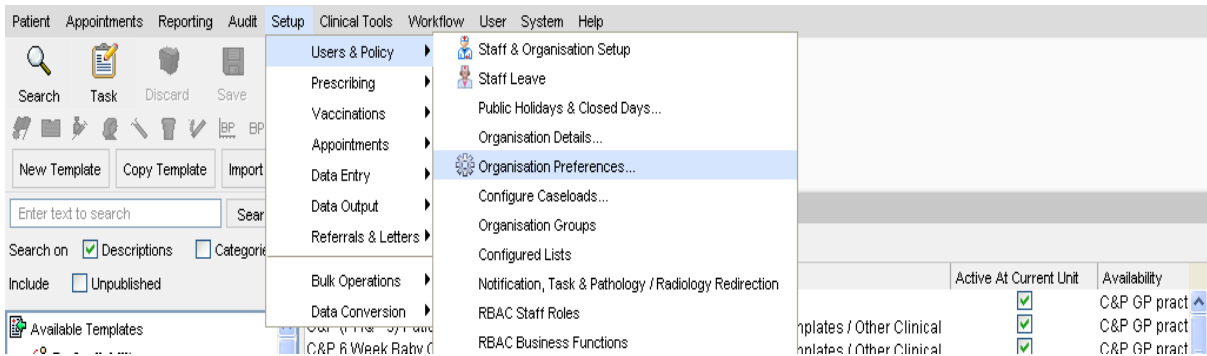

Select and expand the **Clinical Policy** folder

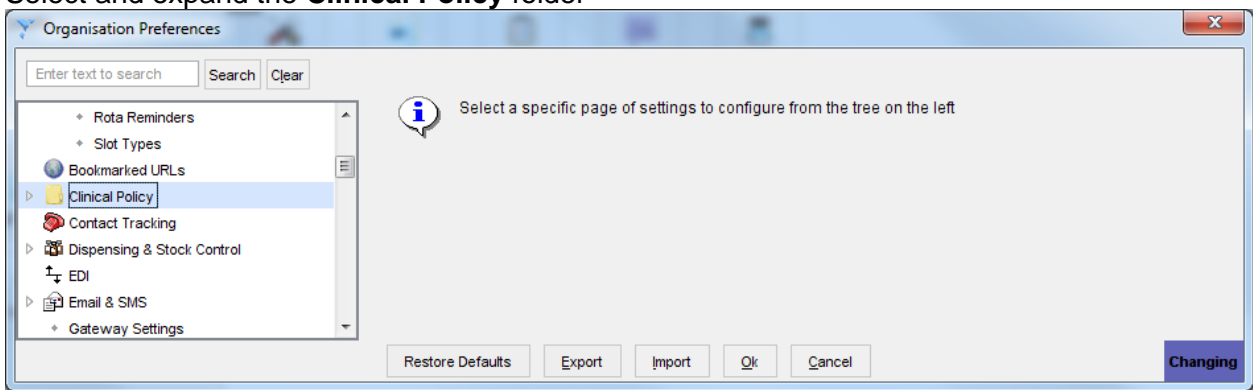

Select **Tree Configuration**

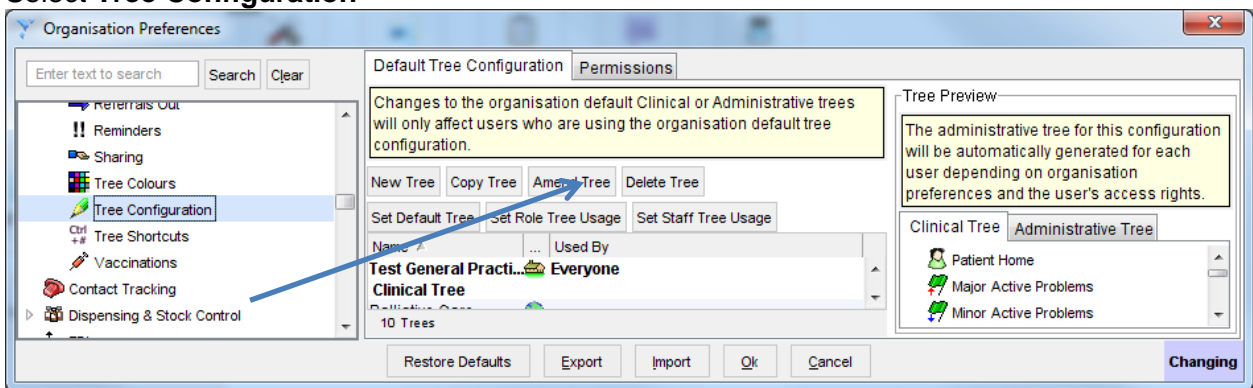

Click on **Amend Tree**

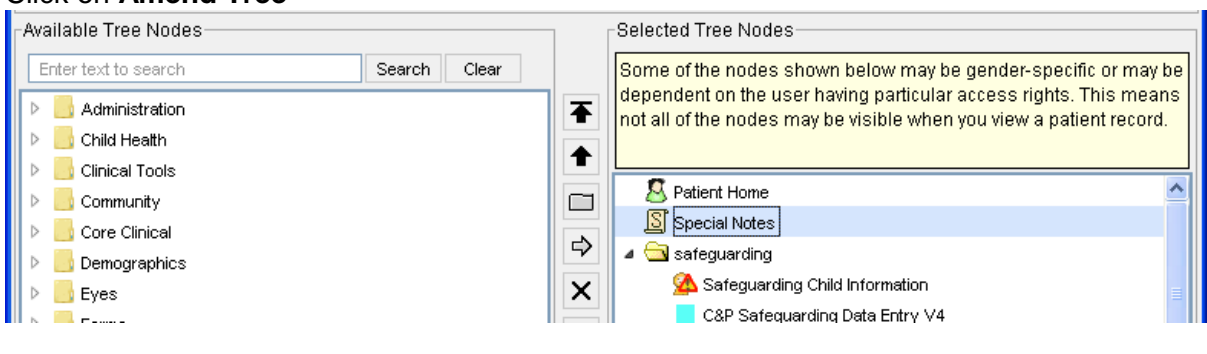

Under the selected tree nodes section right hand side of screen, highlight an area where you would like the view to sit (we would recommend that you add this to your 'Print Views' folder, if you have one).

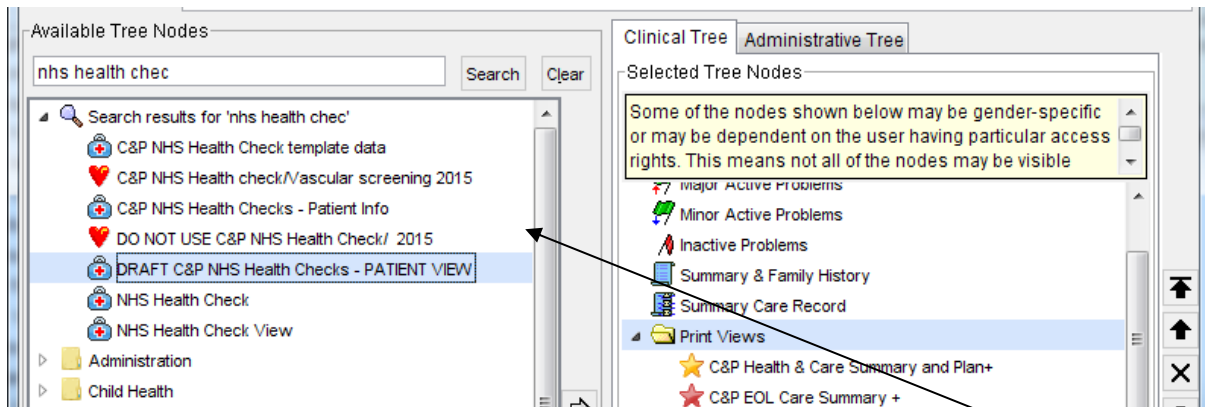

Type **nhs health check** into the **search field** (top left hand side) and select / highlight the result , press return . The view will then appear in the tree

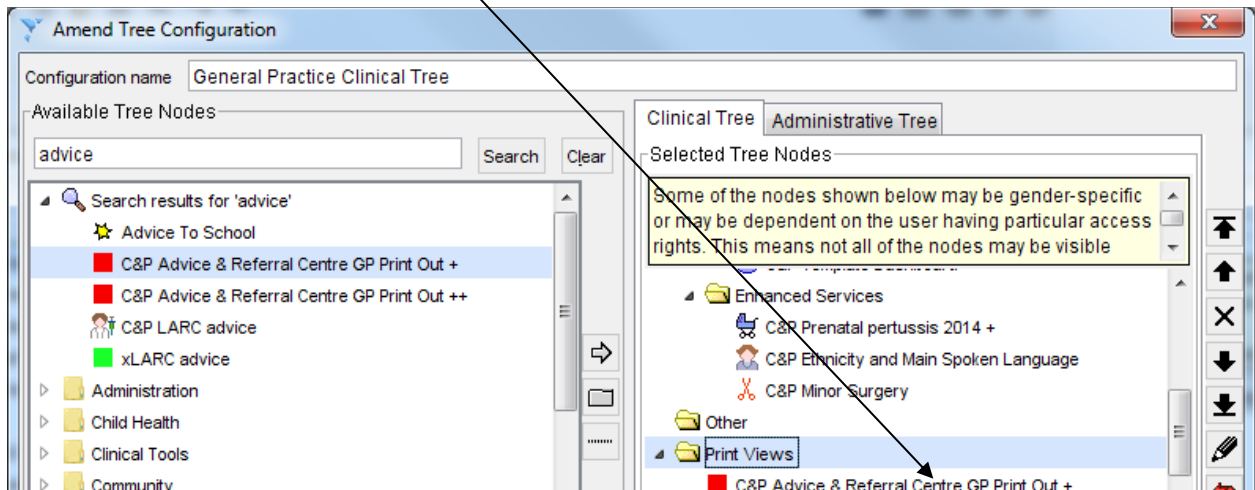

Press OK at bottom of the screen.

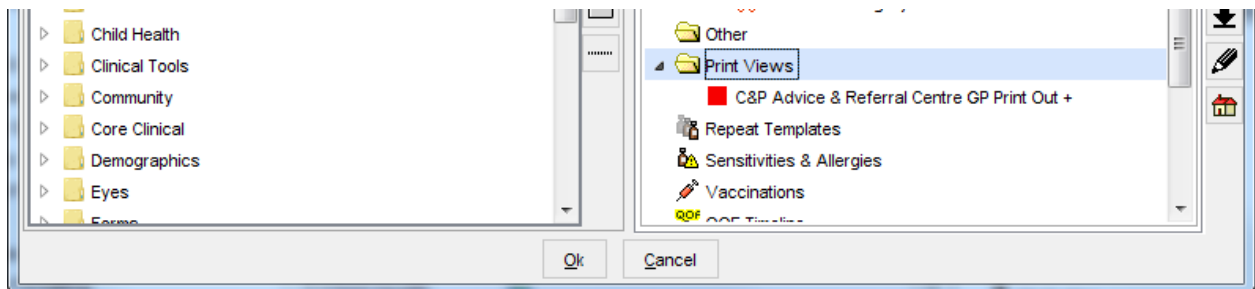

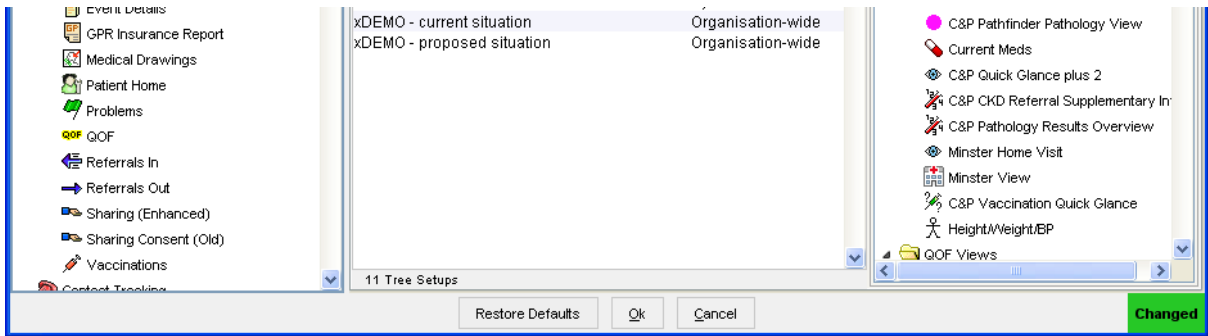

Select Ok again at bottom centre of screen. The view is now visible on the Clinical Tree.